

ELEVATION.

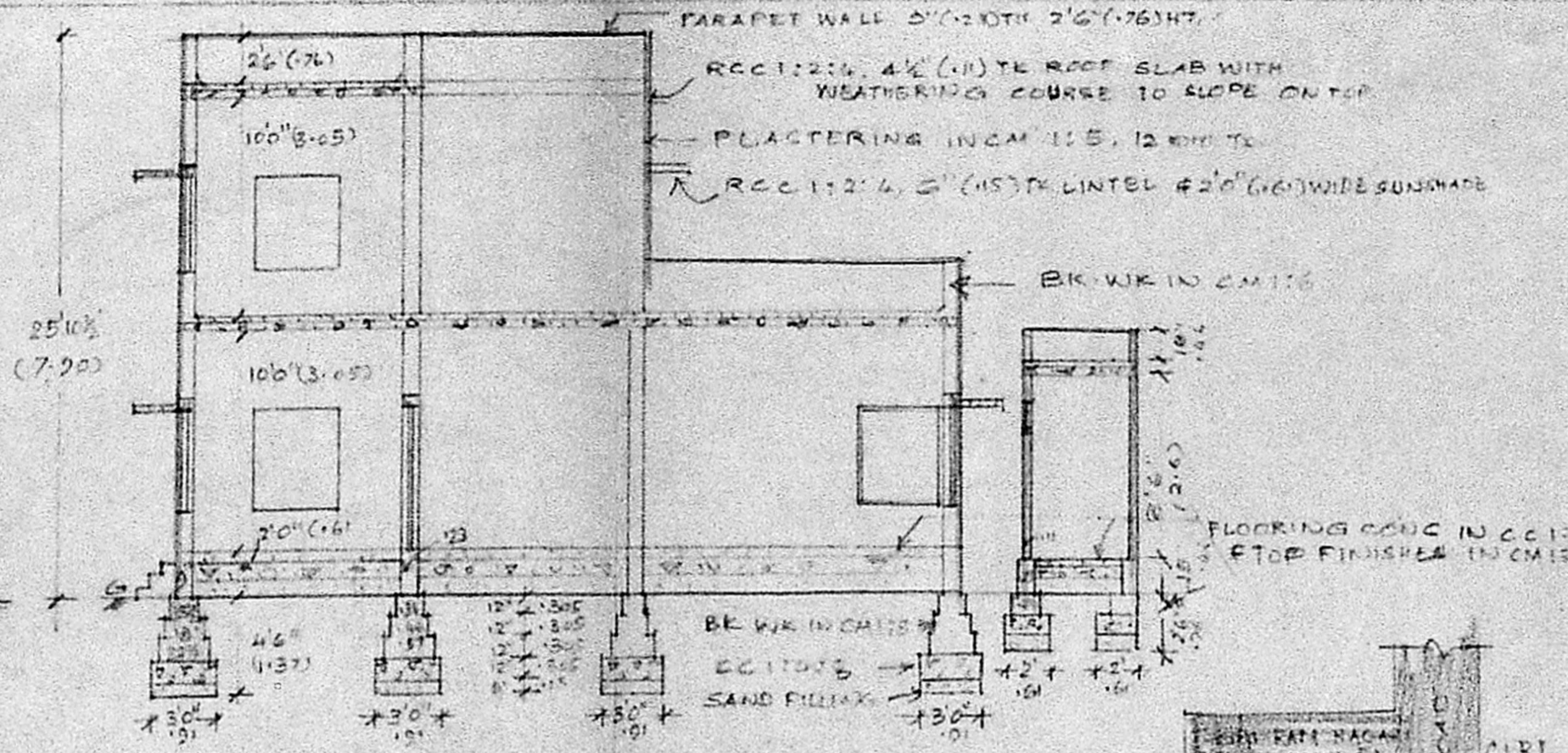

SECTION ON AB

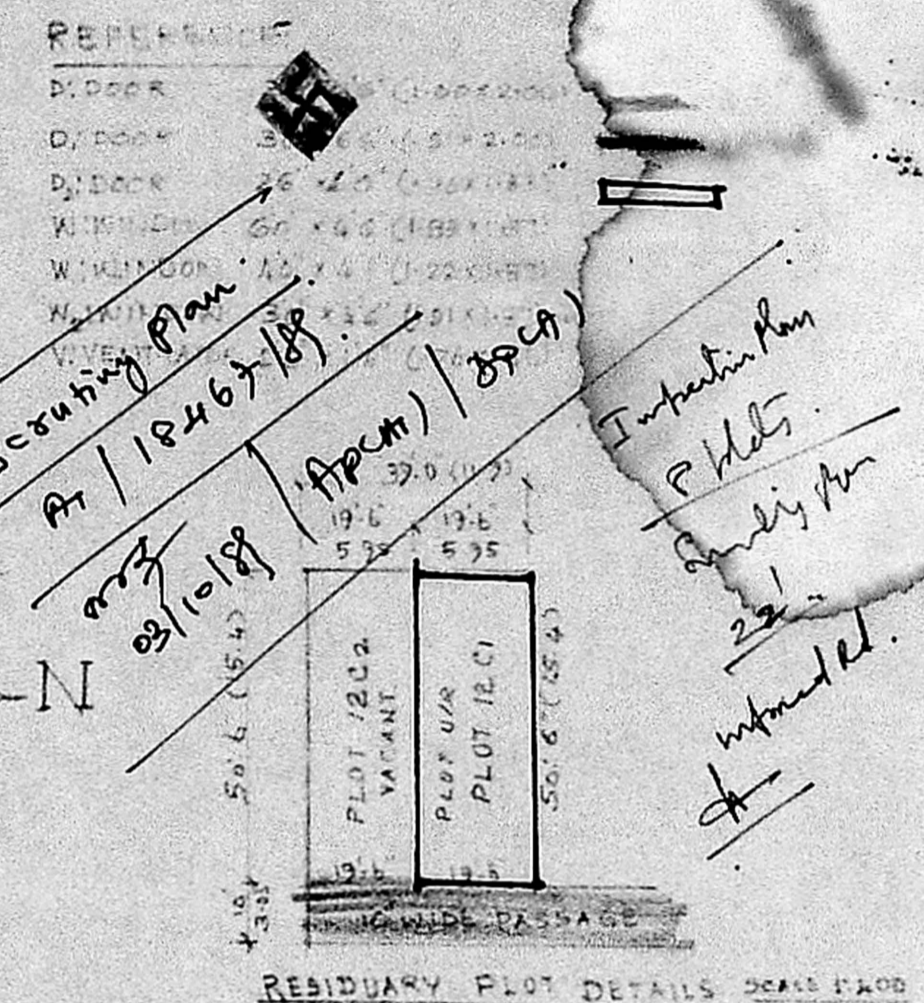

PLAN SHOWING THE PROPOSED CONSTRUCTION OF A RESIDENTIAL BUILDING AT PLOT NO 12-G.I.N.T.S NO 12/6 BLOCK NO 3 OF PALLIPATTU MADRAS 113 DVN 147 SCALE: 1:100 (1"=2'-0")

PLOT EXT.	91.6 M <sup>2</sup>
PLINTH AREA G.F.	60.4 M <sup>2</sup>
	F.F. 26.2 M <sup>2</sup>

Planning Permit No. A/117/90  
**APPROVED**  
 Subject to the conditions in this office letter.  
 No. A/118467/89 Dt. 5/1-2-90  
 of T. J. 5/12/90  
**FOR MEMBER SECRETARY**  
**MADRAS METROPOLITAN**  
**DEVELOPMENT AUTHORITY**

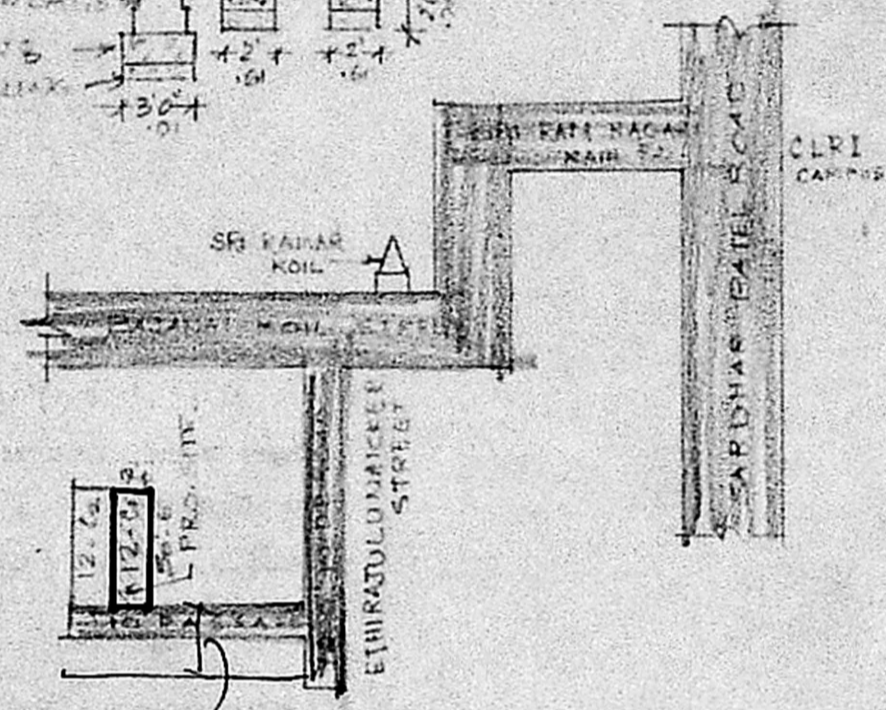

KEY PLAN (NOT TO SCALE)

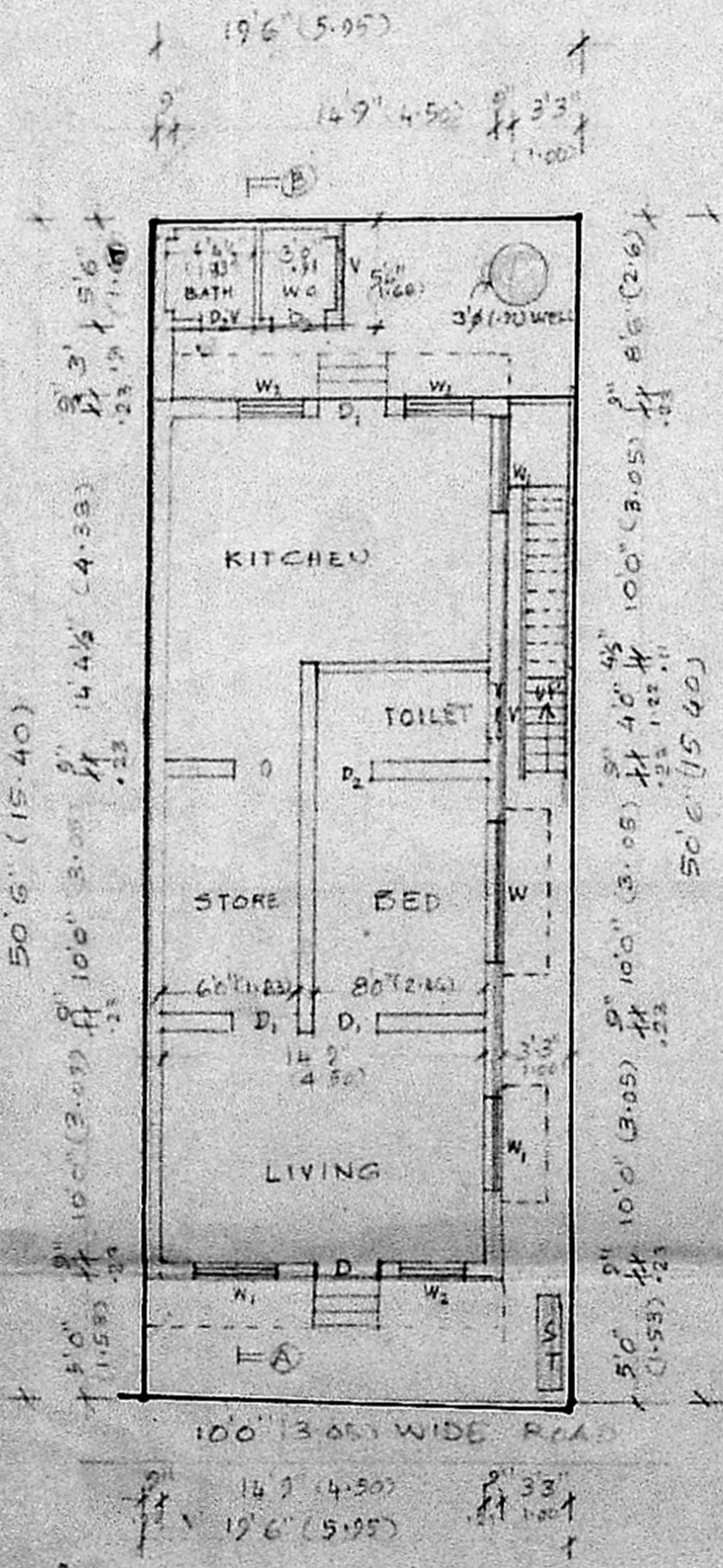

GROUND FLOOR PLAN  
 CUM  
 SITE PLAN.

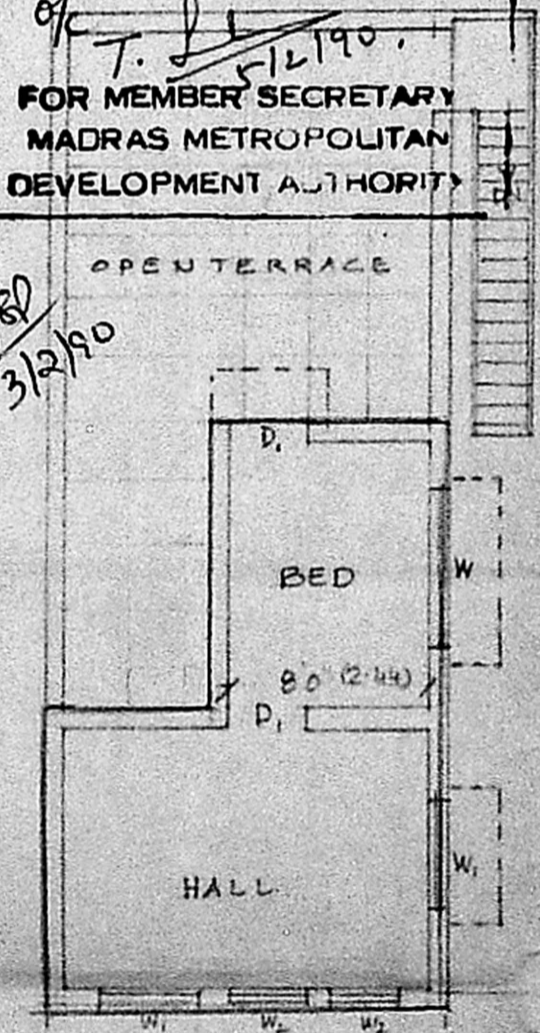

FIRST FLOOR PLAN

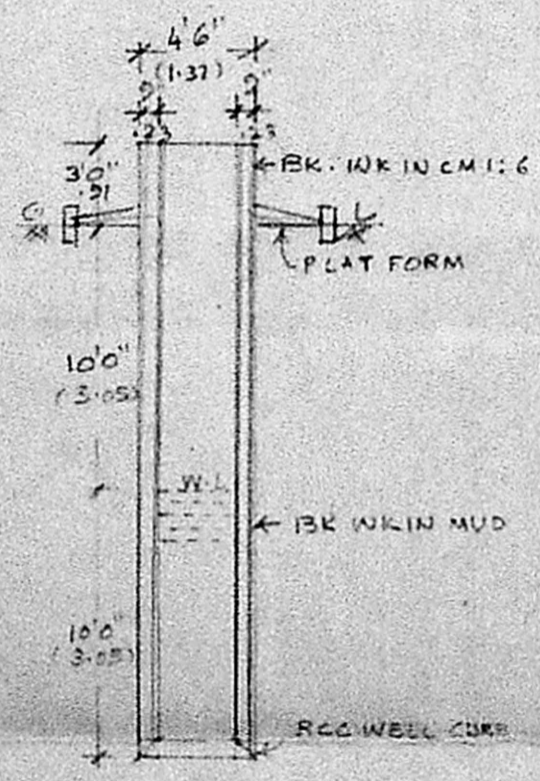

SECTION OF WELL

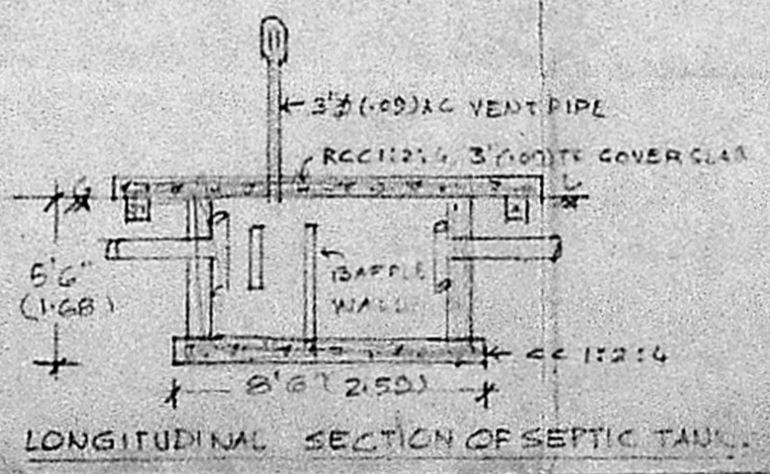

LONGITUDINAL SECTION OF SEPTIC TANK

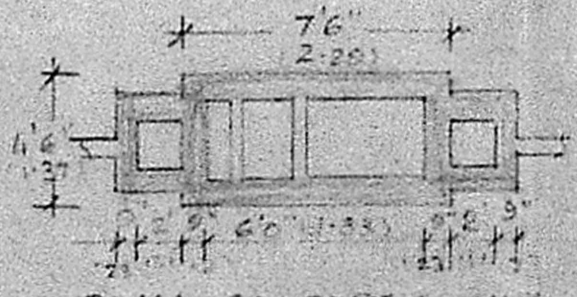

PLAN OF SEPTIC TANK  
 SCALE: 1:100

*R. Gnanasambandam*  
**R GNANASAMBANDAM, L.C.E.,**  
**CONSULTING CIVIL ENGINEER,**  
**AND V.L.U.R.**  
**LICENSED SURVEYOR,**  
**CLASS II - 43**  
**CORPORATION OF MADRAS,**  
 Res: 33 Sadayappa Mudaly Street,  
**SAIDAPET, MADRAS-600 016.**

LICENSED SURVEYOR